

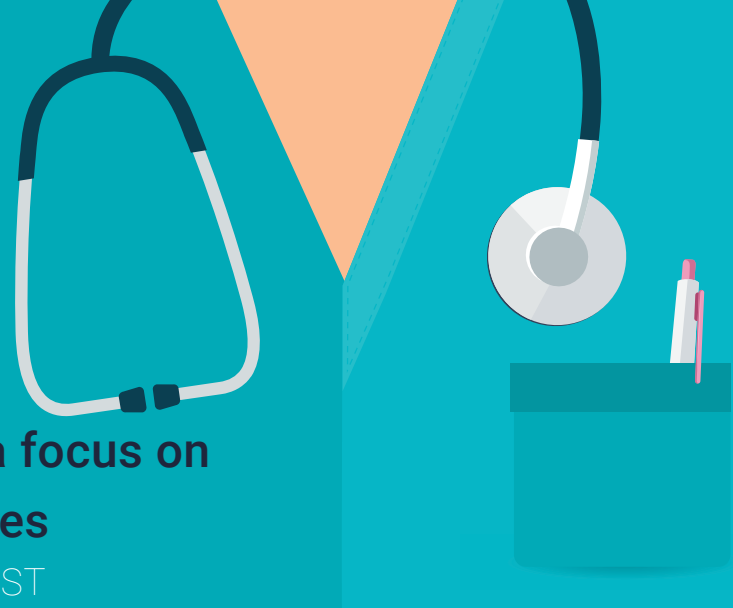

Jointly-Provided by



# PDPM WEBINAR FOR NURSES:



## Strategies for PDPM success with a focus on restorative nursing and competencies

Thursday, April 18, 2019: 11:00 am - 12:00 pm EST

### MI-NADONA/LTC MEMBERS DO NOT WANT TO MISS THIS!

#### DESCRIPTION

This fast paced interactive session will review the changes effective October 1 including the structure of the PDPM payment system and the conversion of assessment data. Documentation, training and competency evaluation will be discussed as well. Also, the impact of front line nursing documentation and restorative programs as they impact payment and planning. Operational strategies for the changes will be discussed with case examples.

#### CONTACT HOURS

This program will provide participants the opportunity to earn up to (1) one contact hour for nurses and licensed nursing home administrators.

*HCAM is an approved provider of continuing nursing education by the Wisconsin Nurses Association, an accredited approver by the American Nurses Credentialing Center's Commission on Accreditation.*

#### LEARNER OUTCOME

Participants will self report increased knowledge of the PDPM payment system and strategies for documentation and restorative programs.

#### LEARNER OBJECTIVES

- 1) Describe the specific payment and documentation changes effective October 1, 2019
- 2) Describe the training and competency evaluations for current staff, therapy and restorative team
- 3) Define the fiscal and budget changes necessary to support and transition to the new process

#### TARGET AUDIENCE

Long-term care directors of nursing, assistant directors of nursing, nurse managers, RNs and LPNs, administrators and corporate level & facility management.

#### FACULTY

Leah Klusch, RN, BSN, FACHCA, is the founder and director of The Alliance Training Center, an educational foundation focused on geriatric care issues in Alliance, Ohio. She is the author of numerous articles in industry journals, trade publications, books, video trainings and lectures nationally on current industry topics. Her ability to focus on learning rather than teaching makes her a welcomed and applauded industry speaker, educator and nurse leader.

#### WEBINAR PARTICIPATION

Registration for this webinar includes the awarding of one (1) contact hour for the registered attendee only, however, all facility staff are welcome and encouraged to listen.



Jointly-Provided by



# PDPM WEBINAR FOR NURSES:

## Strategies for PDPM success with a focus on restorative nursing and competencies

Thursday, April 18, 2019: 11:00 am - 12:00 pm EST

### MI-NADONA/LTC MEMBER RATES

**\$79 for NADONA members BEFORE March 29**

**\$99 for NADONA members AFTER March 29**

### NON-MEMBER RATES

**\$129 for non-members BEFORE March 29**

**\$149 for non-members AFTER March 29**

*MI-NADONA Membership is based individually, NOT by facility or HCAM membership. To become a MI-NADONA/LTC member, please visit [www.MINADONA.org](http://www.MINADONA.org).*

### Attendee Information

Attendee Name: \_\_\_\_\_

Attendee Title: \_\_\_\_\_

Attendee Email Address: \_\_\_\_\_

### Facility Information

Facility/Company Name: \_\_\_\_\_

Facility/Company Address: \_\_\_\_\_

Facility/Company City/State/Zip: \_\_\_\_\_

Phone Number: \_\_\_\_\_

### Payment Information

	Visa	Mastercard	American Express
Payment Method:	Discover	Check/Money Order	

Credit Card Number \_\_\_\_\_

Expiration: \_\_\_\_\_

Three Digit Security Code: \_\_\_\_\_

Billing Zip Code: \_\_\_\_\_

Cardholder Name: \_\_\_\_\_

Cardholder Signature & Date: \_\_\_\_\_

### HCAM Registration Policies

**Registration**  
Please utilize this form to register for the 2019 MI-NADONA/LTC PDPM for Nurses Webinar. Completed forms should be mailed to HCAM at 7413 Westshire Dr., Lansing, MI 48917 or faxed to (517) 627-3016.

**Event Confirmation**  
After your registration form has been processed, an event confirmation will be emailed to your attention. Please be sure to include a current email address on this form. If you do not receive a confirmation within 14 business days, please contact Kisti via email at [KistiBoatright@hcam.org](mailto:KistiBoatright@hcam.org).

**Cancellation & Refund Policy**  
All refund requests must be made in writing by e-mail to [KistiBoatright@hcam.org](mailto:KistiBoatright@hcam.org). Telephone cancellations will NOT be accepted. Individual registration fees, less a 25% processing fee, will be

refunded for cancellations received in writing prior to Mar. 29. Cancellations received after Mar. 29 and no-show registrants, will not receive a refund nor a credit to a future program.

**Substitutions**  
Individuals registered to attend this program, but unable to participate, may send an alternate in their place. Please contact Kisti at [KistiBoatright@hcam.org](mailto:KistiBoatright@hcam.org) with the first and last name, title, and facility/company of both the original registrant and the alternate to process this request.

**Consent to Use of Recording**  
Registration and attendance at, or participating in, MI-NADONA/LTC and HCAM events and/or activities constitutes an agreement by the registrant to use and distribution of the registrant or attendee's image or voice in photographs, videotapes, electronic reproductions and audiotapes.

**Questions**  
Should you have questions, please contact Kisti by phone at (517) 622-6194 or by email at [KistiBoatright@hcam.org](mailto:KistiBoatright@hcam.org).

**To register now, submit this form by fax to (517) 627-3016 or by mail to HCAM, 7413 Westshire Dr, Lansing, MI 48917**

# MEMBERSHIP APPLICATION

*A Membership Organization dedicated to Nurses in the Long Term Care Continuum*

New    Renew

**Please print clearly (use one form per applicant or update renewal notice information)**

**Tell Us About You      *Select all that apply:*    CDONA    FACDONA    CALN    CLPN    GDCN**

First Name

Last Name

Home Address

City

State

Zip

Home Phone

Home Email

## Tell Us About Your Career

Skilled Nursing    Assisted Living    Retired

Corporation

Facility/Community Name

Facility/Community Address

City

State

Zip

County

Facility Phone (please include extension)

Work Email

Title

License# and State Issued

Type of license (RN, LPN, LVN)

## Membership Dues

**PLEASE SUBMIT FEES FOR DUES AS LISTED BELOW**

***If you do not see your state, inquire about beginning a chapter in your state!***

STATE	1 YR	2 YR	STATE	1 YR	2 YR	STATE	1 YR	2 YR	STATE	1 YR	2 YR
Alabama	\$110	\$195	Illinois	\$115	\$210	Mississippi	\$110	\$195	Ohio	\$130	\$235
Arizona	\$115	\$200	Indiana	\$115	\$200	Missouri	\$120	\$210	Oklahoma	\$115	\$210
Arkansas	\$110	\$190	Kansas	\$115	\$200	Montana	\$110	\$195	Pennsylvania	\$115	\$205
California	\$110	\$200	Kentucky	\$115	\$210	Nevada	\$130	\$235	South Carolina	\$115	\$210
Colorado	\$110	\$200	Louisiana	\$110	\$200	New Hampshire	\$115	\$200	Tennessee	\$115	\$210
Connecticut	\$115	\$210	Maine	\$110	\$200	New Jersey	\$130	\$235	Texas	\$125	\$225
Florida	\$125	\$230	Maryland	\$125	\$230	New Mexico	\$115	\$210	Virginia	\$115	\$200
Georgia	\$115	\$205	Massachusetts	\$125	\$215	New York	\$120	\$215	Washington	\$115	\$210
Hawaii	\$120	\$220	Michigan	\$120	\$220	North Carolina	\$115	\$210	West Virginia	\$110	\$200
Idaho	\$110	\$195	Minnesota	\$115	\$210	North Dakota	\$125	\$230	Wyoming	\$110	\$195

***For all States not listed, please pay \$90.00 for one year; \$160.00 for two years membership***

## How Would You Like to Pay?

Check Enclosed       Visa       MasterCard       American Express       Discover

Name as it appears on card: \_\_\_\_\_

Billing Address (if different from above) \_\_\_\_\_

Card#: \_\_\_\_\_      Expiration Date: \_\_\_\_/\_\_\_\_

Signature: \_\_\_\_\_

*Contributions or gifts to the National Association of Directors of Nursing Administration in Long Term Care, Inc. are not tax deductible as charitable contributions.*

*However, they may be deductible as ordinary and necessary business expenses.*

Make check or money order payable to: NADONA/LTC, 1329 E. Kemper Road \* Suite 4100A \* Cincinnati, OH 45246

FOR Credit Cards only - fax request to (513) 791-3699

Apply for membership on our website with Visa/Mastercard/American Express/Discover @ [www.nadona.org](http://www.nadona.org)

**Membership question? Call NADONA/LTC toll free 800-222-0539 or Email us at [membership@nadona.org](mailto:membership@nadona.org)**